

**KEY NOTES**

- 1 NEW DUCTWORK TO SERVE BASEMENT SPACE ROUTED WITHIN CEILING SPACE.
- 2 CONNECT NEW DUCT TO EXISTING DUCT AT THIS LOCATION.
- 3 EXISTING SUPPLY AIR DUCT TO SERVE THE POOL AREA.
- 4 EXISTING SUPPLY AIR DUCT TO SERVE THE AUDITORIUM.

**PUBLICCITY**

Public City Architecture Inc  
 11-600 Clifton Street  
 Winnipeg, Manitoba  
 R3G 2X6 204 475 9323  
 publiccityarchitecture.com

Rev. No. Date Revision Notes

0 19-11-06 Issued for Construction

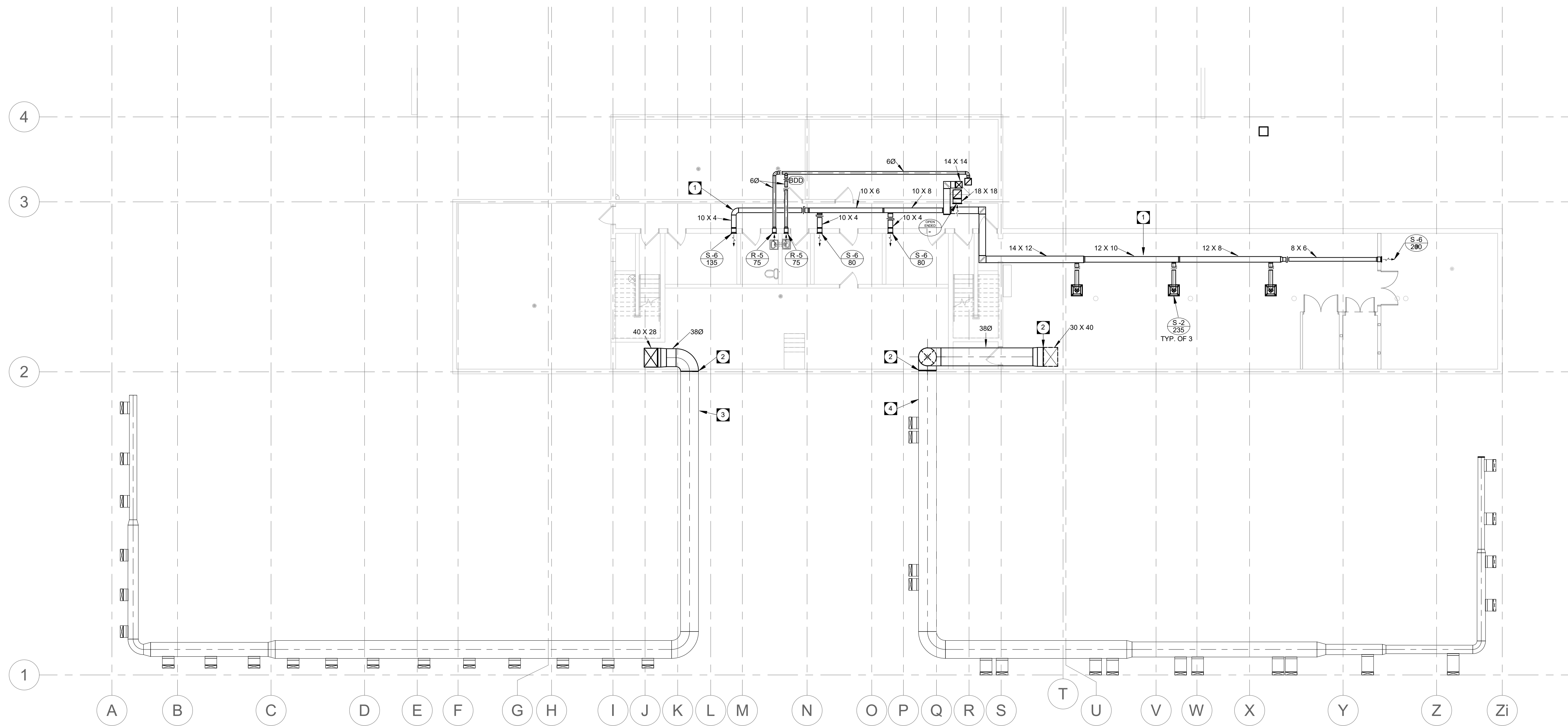

**BASEMENT - HVAC RENOVATION** 1  
 3/32" = 1'-0" MH2.3

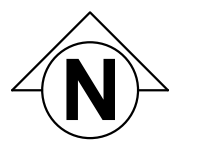

This is a print of a document that has been electronically authenticated with technology authorized by the APEGM. The original is in electronic form.

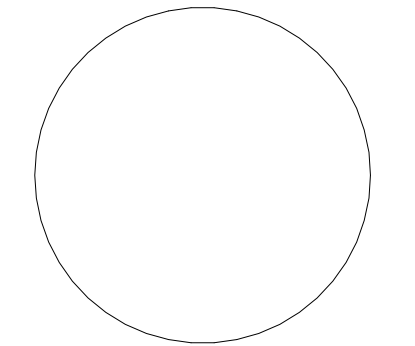

This drawing must not be scaled. The contractor shall verify all dimensions and other data on site prior to commencement of work. Discrepancies, errors, and omissions are to be reported to Public City Architecture Inc. prior to proceeding with the Work.  
 Drawings and specifications as instruments of service are the property of Public City Architecture Inc. the copyright in the same being reserved.  
 No reproduction or revision to these drawings may be made without the permission of Public City Architecture Inc. and when made, must bear their name. All prints to be returned to Public City Architecture Inc. upon request.

Project  
**ST. JAMES CIVIC CENTRE**

Drawing  
**BASEMENT RENOVATION - HVAC PLAN**

Drawn By:	Review By:
GC	JS
Scale:	Tender No:
3/32" = 1'-0"	1176-2019
Date:	
11/06/19	
Sheet:	<b>MH2.3</b>